

**CIHM
Microfiche
Series
(Monographs)**

**ICMH
Collection de
microfiches
(monographies)**



Canadian Institute for Historical Microreproductions/Institut canadien de microreproductions historiques

© 2000

Technical and Bibliographic Notes / Notes techniques et bibliographiques

The Institute has attempted to obtain the best original copy available for filming. Features of this copy which may be bibliographically unique, which may alter any of the images in the reproduction, or which may significantly change the usual method of filming are checked below.

- Coloured covers / Couverture de couleur
- Covers damaged / Couverture endommagée
- Covers restored and/or laminated / Couverture restaurée et/ou pelliculée
- Cover title missing / Le titre de couverture manque
- Coloured maps / Cartes géographiques en couleur
- Coloured ink (i.e. other than blue or black) / Encre de couleur (i.e. autre que bleue ou noire)
- Coloured plates and/or illustrations / Planches et/ou illustrations en couleur
- Bound with other material / Relié avec d'autres documents
- Only edition available / Seule édition disponible
- Tight binding may cause shadows or distortion along interior margin / La reliure serrée peut causer de l'ombre ou de la distorsion le long de la marge intérieure.
- Blank leaves added during restorations may appear within the text. Whenever possible, these have been omitted from filming / Il se peut que certaines pages blanches ajoutées lors d'une restauration apparaissent dans le texte, mais, lorsque cela était possible, ces pages n'ont pas été filmées.
- Additional comments / Commentaires supplémentaires:

L'Institut a microfilmé le meilleur exemplaire qu'il lui a été possible de se procurer. Les détails de cet exemplaire qui sont peut-être uniques du point de vue bibliographique, qui peuvent modifier une image reproduite, ou qui peuvent exiger une modification dans la méthode normale de filmage sont indiqués ci-dessous.

- Coloured pages / Pages de couleur
- Pages damaged / Pages endommagées
- Pages restored and/or laminated / Pages restaurées et/ou pelliculées
- Pages discoloured, stained or foxed / Pages décolorées, tachetées ou piquées
- Pages detached / Pages détachées
- Showthrough / Transparence
- Quality of print varies / Qualité inégale de l'impression
- Includes supplementary material / Comprend du matériel supplémentaire
- Pages wholly or partially obscured by errata slips, tissues, etc., have been refilmed to ensure the best possible image / Les pages totalement ou partiellement obscurcies par un feuillet d'errata, une pelure, etc., ont été filmées à nouveau de façon à obtenir la meilleure image possible.
- Opposing pages with varying colouration or discolourations are filmed twice to ensure the best possible image / Les pages s'opposant ayant des colorations variables ou des décolorations sont filmées deux fois afin d'obtenir la meilleure image possible.

This item is filmed at the reduction ratio checked below / Ce document est filmé au taux de réduction indiqué ci-dessous.

| | | | | | | | | | | | | |
|--|-----|--|-----|--|-----|--|-------------------------------------|--|-----|--|-----|-----|
| | 10x | | 14x | | 18x | | 22x | | 26x | | 30x | |
| | 12x | | 16x | | 20x | | <input checked="" type="checkbox"/> | | 24x | | 28x | 32x |

The copy filmed here has been reproduced thanks to the generosity of:

Saskatoon Public Library

The images appearing here are the best quality possible considering the condition and legibility of the original copy and in keeping with the filming contract specifications.

Original copies in printed paper covers are filmed beginning with the front cover and ending on the last page with a printed or illustrated impression, or the back cover when appropriate. All other original copies are filmed beginning on the first page with a printed or illustrated impression, and ending on the last page with a printed or illustrated impression.

The last recorded frame on each microfiche shell contain the symbol \rightarrow (meaning "CONTINUED"), or the symbol ∇ (meaning "END"), whichever applies.

Maps, plates, charts, etc., may be filmed at different reduction ratios. Those too large to be entirely included in one exposure are filmed beginning in the upper left hand corner, left to right and top to bottom, as many frames as required. The following diagrams illustrate the method:

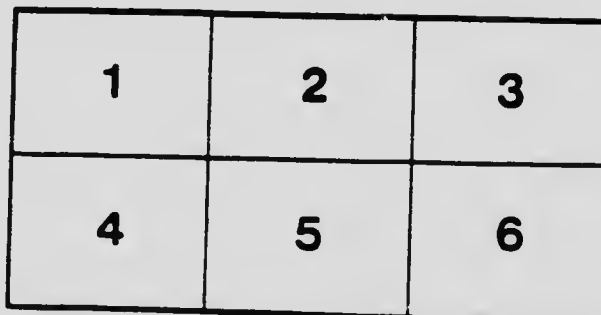
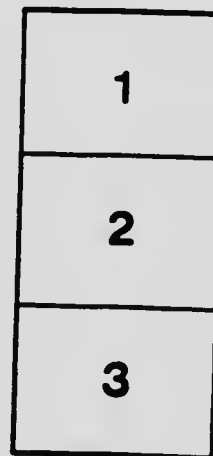

L'exemplaire filmé fut reproduit grâce à la générosité de:

Saskatoon Public Library

Les images suivantes ont été reproduites avec le plus grand soin, compte tenu de la condition et de la netteté de l'exemplaire filmé, et en conformité avec les conditions du contrat de filmage.

Les exemplaires originaux dont la couverture en papier est imprimée sont filmés en commençant par le premier plat et en terminant soit par la dernière page qui comporte une empreinte d'impression ou d'illustration, soit par le second plat, selon le cas. Tous les autres exemplaires originaux sont filmés en commençant par la première page qui comporte une empreinte d'impression ou d'illustration et en terminant par la dernière page qui comporte une telle empreinte.

Un des symboles suivants apparaîtra sur la dernière image de chaque microfiche, selon le cas: le symbole \rightarrow signifie "A SUIVRE", le symbole ∇ signifie "FIN".

Les cartes, planches, tableaux, etc., peuvent être filmés à des taux de réduction différents. Lorsque le document est trop grand pour être reproduit en un seul cliché, il est filmé à partir de l'angle supérieur gauche, de gauche à droite, et de haut en bas, en prenant le nombre d'images nécessaire. Les diagrammes suivants illustrent la méthode.

MICROCOPY RESOLUTION TEST CHART

(ANSI and ISO TEST CHART No. 2)

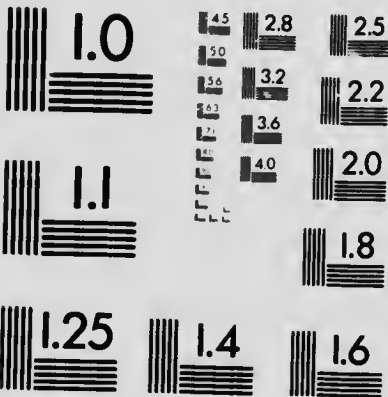

APPLIED IMAGE Inc

1653 East Main Street
Rochester, New York 14609 USA
(716) 482 - 0300 - Phone
(716) 288 - 5989 - Fax

Tenth Annual
EXHIBITION

Francis
Agricultural
Society



TO BE HELD AT
FRANCIS, SASK.,
WEDNESDAY, AUG. 1, 1917

COME TO
Francis Fair
AND MEET ALL THE OLD BOYS

EVERYBODY WILL BE THERE

LARGE EXHIBITS OF
HORSES, CATTLE, SWINE,
POULTRY, VEGETABLES, GRAIN,
DAIRY, LADIES' FANCY WORK,
and DOMESTICS.

FINE NEW STABLES AND BUILDINGS FOR ART

HAY AND WATER SUPPLIED FREE

BRASS BAND THROUGH THE DAY

Grand Concert in Evening

SEE LARGE POSTERS for FULL PARTICULARS

A. R. FADER, Secretary

PH 90 39 1500

Tenth Annual Fair of Francis Agricultural Society

TO BE HELD AT

FRANCIS, SASK.,

WEDNESDAY, AUG. 1st, 1917

Officers and Board of Directors.

| | | |
|-------------------------|-------|------------------|
| President..... | |J. J. Dafoe |
| 1st Vice-President..... | |M. Bredt |
| 2nd Vice-President..... | |S. Mars |
| Sec.-Treas..... | | Alex. R. Fader |

Directors

S Mitchell, D. Mitchell, J. R. McLeod, Geo. Streib, Jas. Dynes, W. G. Robinson, A. Hill, A. Heuser, N. Wood, D. F. McCuaig, R. Mills, J. Dundas, G. Gould, W. Anderson, Dr. Colling.

Directors in Charge

HORSES—N. Wood, C. W. Oliver, J. R. McLeod
 CATTLE—S. Mitchell, D. F. McCuaig, C. Lawrence
 SHEEP—F. Mills, Geo. Streib
 SWINE—A. Heuser
 POULTRY—W. G. Robinson, G. S. Gould, J. Dundas
 DAIRY, GRAIN & ROOTS—W. Anderson, D. Mitchell,
 Jas. Dynes
 LADIES' WORK—A. Hill, J. R. McLeod, G. S. Gould
 DOMESTIC—J. D. Dickson
 FLOWERS—A. Hill, J. R. McLeod

RULES and REGULATIONS

- 1 This Society shall be called The Francis Agricultural Society.
 2. Membership tickets for the current year shall be one dollar. Entry Fee of 5% of first prize offered charged on all entries.
 3. Exhibits must be the property of the exhibitor and entry ticket must be on every exhibit.
 - 4 Brood mare must have foal at foot or owners will prove that the mare has had a foal or will foal in 1917.
 - 5 Directors will take every precaution possible under circumstances to ensure the safety of animals and articles sent to the exhibition and should any article be accidentally injured, lost or stolen they will give all the assistance in their power toward the recovery of same, but will not make any payment for the value thereof
 - 6 Protests must be made in writing to the Secretary within one hour after the decision of the judge.
 - 7 The director in charge of any particular class has full power in the management of that class during the time of judgement.
 - 8 All articles in the Domestic Manufacturers and Ladies Work Department must have been made by a member of a family of the exhibitor and shall not have been previously exhibited in this class.
 - 9 Except in case of animals exhibitor will be allowed only one entry in any class.
 - 10 All animals or articles must be on the grounds not later than 8 o'clock and with the exception of horses must remain until 6 p. m. Exhibitors must be in charge.
- The age of foals and calves must be stated upon the entry ticket.

12 Prizes will be paid after the books are properly made up, of which due notice shall be taken.

13 The first ticket shall be red, the second blue, and the third white.

14 Exhibits for which no prizes are offered may nevertheless be shown under the rules of the Society and may be recommended by the judges for the consideration of the directors for awards.

15 Judges shall not be exhibitors in the class they judge and their decision shall be final.

16 The Directors shall have power to postpone the show or any part thereof through stress of weather or any reason they may deem sufficient.

17 Entries are to be made to the Secretary before 6 p. m. on the day before the exhibition but may be taken at the discretion of and through a director up to 9 a. m. standard time on the day of the show, but an extra 25 cents will be charged on each entry.

18 Any exhibitor shall, if required by the Board make a statutory declaration that the exhibits made by him are shown in accordance with the Rules and Regulations of the Society.

19. Stallions may be shown in stallion classes only.

20. Animals or articles which may be considered by the Judge not worthy of a prize shall not receive a prize.

21 Judging in live classes shall commence at 9 a. m. expecting harness classes which will be judged at 1 o'clock p. m. and all animals must be brought into the ring to be judged.

22 A parade of all prize winning animals will be held at 5 o'clock p. m. Any exhibitor not taking part in the parade shall forfeit his prize.

Diplomas

SPECIAL BY THE DEPARTMENT OF AGRICULTURE

SASKATCHEWAN HORSE BREEDERS' ASSOCIATION
Diplomas for Champion Heavy Draft Stallion

CATTLE BREEDERS' ASSOCIATION
Two Diplomas
Diploma for best Pure Bred Beef Bull
Diploma for best Pure Bred Dairy Animal, Male or Female

SHEEP BREEDERS' ASSOCIATION
Diploma for best Pure Bred Animal in Sheep Classes

SWINE BREEDERS' ASSOCIATION
Diploma for best Pure Bred Animal in Swine Classes

Conditions which Must be Rigdly Observed are as Follows

1 Exhibitors who compete for these diplomas must be members of the Association whose diploma they are competing for at the time of making entry. Fee for any one association is \$1 per annum. Secretary can collect membership fee on day of exhibition and forward them to association when membership ticket for current year will be sent.

2 Animals competing must be recorded in the name of the exhibitor in the Canadian National Live Stock Records at Ottawa.

3 No animal is entitled to more than one diploma in one year

PRIZE LIST.

Class A—HORSES

Directors in Charge— N. Wood, C. W. Oliver,
J. R. McLeod, R. Mills

(Judging will commence at 9 o'clock.)

Heavy Draft

(Certification of Registration required)

| Section | | 1st | 2nd | 3rd |
|---------------------------------------------|-------------------------------------------------------|------|-----|-----|
| 1 | Clydesdale stallion, reg. ped., 4 yrs or over..... | \$12 | \$8 | \$6 |
| 2 | Clydesdale stallion, reg. ped., foal of 1914 | 10 | 6 | 3 |
| 3 | Clydesdale Stallion, reg. ped., foal of 1915 | 8 | 4 | 2 |
| 4 | Clydesdale stallion, reg. ped., foal of 1916 | 5 | 3 | 2 |
| 5 | Clydesdale brood mare..... | 8 | 6 | 1 |
| 6 | Clydesdale filly, 3 years or over..... | 6 | 4 | 2 |
| 7 | Clydesdale, filly of 1915..... | 5 | 3 | 2 |
| 8 | Clydesdale, filly of 1916..... | 4 | 3 | 2 |
| 9 | Clydesdale, foal of 1917..... | 4 | 3 | 2 |
| 10 | Shire stallion, reg. ped, 4 years or over.... | 12 | 8 | 6 |
| 11 | Shire stallion, reg. ped., foal of 1914..... | 10 | 6 | 3 |
| 12 | Shire stallion, reg. ped., foal of 1915..... | 8 | 4 | 2 |
| 13 | Shire stallion, reg. ped., foal of 1916..... | 5 | 3 | 2 |
| 14 | Shire brood mare, reg. ped..... | 8 | 6 | 4 |
| 15 | Shire filly, reg. ped, 3 years and over.... | 6 | 4 | 2 |
| 16 | Shire filly, reg. ped., foal of 1916 | 5 | 3 | 2 |
| 17 | Shire stallion, reg. ped., foal of 1916..... | 4 | 3 | 2 |
| 18 | Shire foal 1917, reg. ped..... | 4 | 3 | 2 |
| 19 | Percheron stallion, reg. ped., 4 yrs or over | 12 | 8 | 6 |
| 20 | Percheron stallion, reg. ped., foal of 1914 | 10 | 6 | 3 |
| 21 | Percheron stallion, reg. ped., foal of 1915 | 8 | 4 | 2 |
| 22 | Percheron stallion, reg. ped., foal 1916.... | 5 | 3 | 2 |
| 23 | Percheron brood mare, reg. ped..... | 8 | 4 | 2 |
| 24 | Percheron filly, reg. ped., 3 years or over | 6 | 4 | 2 |
| 25 | Percheron filly, reg. ped., foal of 1915.... | 5 | 3 | 2 |
| 26 | Percheron filly, reg. ped., foal of 1916.... | 4 | 3 | 2 |
| 27 | Percheron foal 1917, reg. ped..... | 4 | 3 | 2 |
| SPECIAL—Streib and McCuaig. | | | | |
| For best foal of 1917 by Percheron stallion | | | | |
| | Consul..... | 10 | 5 | |
| 28 | Belgian stallion, reg. ped., 4 years & over | 12 | 8 | 4 |
| 29 | Belgian stallion, reg. ped., foal of 1914.... | 10 | 6 | 3 |
| 30 | Belgian stallion, reg. ped., foal of 1915.... | 8 | 4 | 2 |
| 31 | Belgian stallion, reg. ped., foal of 1916.... | 5 | 3 | 2 |

Francis Agricultural Society's Prizes

| Section | 1st | 2nd | 3rd |
|-------------------------------------------------------------------------------------|-----|--------|-----|
| 32 Belgian brood mare, reg. ped..... | 8 | 4 | 2 |
| 33 Belgian filly, reg. ped., 3 years and over | 6 | 4 | 2 |
| 34 Belgian filly, reg. ped., foal of 1915..... | 5 | 3 | 2 |
| 35 Belgian filly, reg. ped., 1 yr or over, 1916 | 4 | 3 | 2 |
| 36 Belgian foal, reg. ped., 1917..... | 4 | 3 | 2 |
| 37 Best heavy stallion, any breed..... | 15 | | |
| Grade Heavy Draft | | | |
| 38 Heavy draft team in harness hitched to waggon, registered horses eligible.... | 10 | 6 | 4 |
| 39 Grade heavy brood mare..... | 6 | 3 | 2 |
| 40 Grade heavy draft filly or gelding, 3 years old..... | 4 | 2 | 1 |
| 41 Grade heavy draft filly or gelding, 2 years old..... | 4 | 2 | 1 |
| 42 Grade heavy draft filly or gelding, 1 yr old | 3 | 2 | 1 |
| 43 Grade heavy draft foal, 1917..... | 3 | 2 | 1 |
| Agricultural | | | |
| 44 Team in harness..... | 10 | \$6.00 | \$3 |
| 45 Brood Mare..... | 6 | 4 | 2 |
| 46 Foal 1916..... | 3 | 2 | 1 |
| 47 Three year old gelding or filly..... | 4 | 2 | 1 |
| 48 Two year old gelding or filly..... | 4 | 2 | 1 |
| 49 One year old gelding or filly..... | 3 | 2 | 1 |
| Hackney. | | | |
| 50 Hackney stallion, reg..... | 10 | \$6 | \$3 |
| 51 Brood mare, reg..... | 6 | 4 | 2 |
| 52 Foal of 1916, reg..... | 3 | 2 | 1 |
| Carriage. | | | |
| 53 Team in harness..... | 8 | 5 | 3 |
| 54 Brood mare..... | 6 | 3 | 2 |
| 55 Foal of 1916..... | 3 | 2 | 1 |
| 56 Three year old gelding or filly..... | 4 | 2 | 1 |
| 57 Two year old gelding or filly..... | 4 | 2 | 1 |
| 58 One year old gelding or filly..... | 3 | 2 | 1 |
| Roadsters. | | | |
| Roadster stallion in harness, 4 years or over..... | 5 | 3 | 2 |
| 60 Single roadsters, speed and action..... | 3 | 2 | 1 |
| 61 Team roadsters, speed and action..... | 5 | 4 | 2 |
| 62 Best lady driver, single turnout..... | 3 | 2 | 1 |
| 63 Best saddle horse..... | 3 | 2 | 1 |

General Purposes.

| Section | 1st | 2nd | 3rd |
|-----------------------------------------|-----|-----|-----|
| 64 Team in harness..... | 10 | 6 | 3 |
| 65 Breed mare..... | 6 | 4 | 2 |
| 66 Foal of 1917..... | 3 | 2 | 1 |
| 67 Three year old gelding or filly..... | 4 | 2 | 1 |
| 68 Two year old gelding or filly..... | 4 | 2 | 1 |
| 69 One year old gelding or filly..... | 3 | 2 | 1 |

Class B—CATTLE

Directors in Charge—S. Mitchell, D. F. McCuaig,
L. Lorenze

(Judging will commence at 9 o'clock)

Beef Registered

(Certificate of Registration required)

| Section | 1st | 2nd | 3rd |
|-----------------------------------|-----|-----|-----|
| 1 Cow, three years and over..... | \$8 | \$6 | \$4 |
| 2 Heifer, two years..... | 5 | 3 | 2 |
| 3 Heifer, one year old..... | 3 | 2 | 1 |
| 4 Heifer calf, 1917..... | 3 | 2 | 1 |
| 5 Bull, three years and over..... | 10 | 6 | 4 |
| 6 Bull, two years and over..... | 8 | 5 | 3 |
| 7 Bull, one year old..... | 5 | 3 | 2 |
| 8 Bull calf, 1917..... | 5 | 3 | 2 |

Beef Types.

| | | | |
|-----------------------------------------------|---|---|---|
| 9 Cow, three years and over..... | 6 | 4 | 2 |
| 10 Heifer, two years old..... | 4 | 3 | 2 |
| 11 Heifer, one year old..... | 3 | 2 | 1 |
| 12 Heifer calf of 1917..... | 3 | 2 | 1 |
| 13 Bull or steer 1917..... | 3 | 2 | 1 |
| 14 Fat steer of heifer, 4 years and under.... | 8 | 6 | 4 |

Dairy Registration.

| | | | |
|-----------------------------------|----|---|---|
| 15 Cow, three years and over..... | 8 | 6 | 4 |
| 16 Heifer, two years old..... | 4 | 3 | 2 |
| 17 Heifer, one year old..... | 3 | 2 | 1 |
| 18 Heifer calf, 1917..... | 3 | 2 | 1 |
| 19 Bull, three years or over..... | 10 | 6 | 4 |
| 20 Bull, two years or over..... | 8 | 5 | 3 |
| 21 Bull, one year old..... | 5 | 3 | 2 |
| 22 Bull or steer calf, 1917..... | 5 | 3 | 2 |

Dairy Grades.

| | | | |
|----------------------------------|---|---|---|
| 23 Cow, three years or over..... | 6 | 4 | 2 |
| 24 Heifer, two years old..... | 4 | 3 | 2 |
| 25 Heifer, one year old..... | 3 | 2 | 1 |

8 Francis Agricultural Society's Prizes

Dairy Grades (Continued)

| Section | 1st | 2nd | 3rd |
|------------------------------------------------------------|-----|-----|-----|
| 26 Heifer calf on 1917..... | 3 | 2 | 1 |
| 27 Bull or steer calf, 1917..... | 3 | 2 | 1 |
| 28 Best herd, two females and reg. male, any breed..... | 10 | 6 | 4 |

Class A—SHEEP.

G. Street, T. Mills, A. Heuser

Directors in charge—~~C. Morrow, D. F. McCuaig.~~

Mutton Class

| Section | 1st | 2nd |
|----------------------------------------|-----|--------|
| 1 Aged ram..... | \$3 | \$1 50 |
| 2 shearling ram..... | 3 | 1 50 |
| 3 Ram lamb..... | 3 | 1 50 |
| 4 Pair aged ewes..... | 3 | 1 50 |
| 5 Pair shearling ewes..... | 3 | 1 50 |
| 6 Pair ewe lambs..... | 3 | 1 50 |
| 7 Pen, one male and three females..... | 3 | 1 50 |

Wool Class.

| | | |
|-------------------------------------------|---|------|
| 8 Aged ram..... | 3 | 1 50 |
| 9 Shearling ram..... | 3 | 1 50 |
| 10 Ram lamb..... | 3 | 1 50 |
| 11 Pair aged ewes..... | 3 | 1 50 |
| 12 Pair shearling ewer..... | 3 | 1 50 |
| 13 Pair ewe lambs..... | 3 | 1 50 |
| 14 Pen of one male and three females..... | 3 | 1 50 |

Class D—SWINE.

Director in Charge—A. Heuser. *G. Street, T. Mills*

Yorkshires.

(Certificate of Registration required)

| Section | 1st | 2nd | 3rd |
|-----------------------------------------------------------------------|-----|-----|-----|
| 1 Boar, one year and over..... | \$5 | 3 | 2 |
| 2 Boar, under one year..... | 4 | 3 | 2 |
| 3 Brood sow..... | 5 | 3 | 2 |
| 4 Sow, under one year..... | 5 | 3 | 2 |
| 5 Best spring big..... | 3 | 2 | 1 |
| 6 Sow and litter of pigs not less than four, under two months..... | 6 | 4 | 2 |

Swine (Continued)**Berkshires.**

(Certificate of Registration required)

| Section | 1st | 2nd | 3rd |
|-----------------------------------------------------------------------|-----|-----|-----|
| 7 Boar, one year and over | \$5 | \$3 | \$2 |
| 8 Boar, under one year..... | 4 | 3 | 2 |
| 9 Brood sow..... | 5 | 3 | 2 |
| 10 Sow, under one year..... | 4 | 3 | 2 |
| 11 Best spring pig..... | 4 | 3 | 2 |
| 12 Sow and litter of pigs not less than four under two months..... | 6 | 4 | 2 |

Tamworths

(Certificates of Registration required)

| | | | |
|------------------------------------------------------------------------|---|---|---|
| 13 Boar, one year and over..... | 5 | 3 | 2 |
| 14 Boar, under one year..... | 4 | 3 | 2 |
| 15 Brood sow..... | 5 | 3 | 2 |
| 16 Sow, under one year..... | 4 | 3 | 2 |
| 17 Best spring pig..... | 4 | 2 | 1 |
| 18 Sow and litter of pigs not less than four, under two months..... | 6 | 4 | 2 |

Grades

| | | | |
|-------------------------------|---|---|---|
| 19 Best fat bacon hog..... | 4 | 2 | 1 |
| 20 Best pair spring pigs..... | 4 | 2 | 1 |
| 21 Best brood sow..... | 4 | 2 | 1 |

Class D—POULTRY

Directors in Charge—W. G. Robinson, G. S. Gould,
J. Dundas

| Section | 1st | 2nd |
|-------------------------------|-----|-----|
| 1 Pair geese..... | 3 | \$2 |
| 2 Pair turkeys..... | 3 | 2 |
| 3 Pair ducks..... | 3 | 2 |
| 4 Pair Plymouth Rocks..... | 3 | 2 |
| 5 Pair Brahams..... | 3 | 2 |
| 6 Pair Leghorns..... | 3 | 2 |
| 7 Pair Rhode Island Reds..... | 3 | 2 |
| 8 Pair Hamburgs..... | 3 | 2 |
| 9 Pair Spanish..... | 3 | 2 |
| 10 Pair Minorcas..... | 3 | 2 |
| 11 Pair Wyandottes..... | 3 | 2 |
| 12 Pair Orpingtons..... | 3 | 2 |

Poultry (Continued)

| Section | 1st | 2nd |
|--------------------------------------------------------------------------------------|-----|-----|
| 13 One coop spring chickens, six pullets and one cockerel—Leghorns, Spanish and..... | 3 | 2 |
| other light fowl..... | 3 | 2 |

SPECIAL by J. Heale-- For the best collection of 5 Pullets and one Cockerel, 1917, Hatched Chickens in both Rhode Island Reds or White Wyandottes I will give the winner a **\$5.00 Cockerel** in both mentioned breeds.

Class F—DAIRY PRODUCE, GRAIN & ROOTS

Directors in Charge—W. Anderson, D. Mitchell,
Jas. Dynes

Butter

| Section | 1st | 2nd | 3rd |
|-------------------------------------------------------------------------------------------------------|-----|-----|-----|
| 1 Best crock butter, not less than ten lbs | \$3 | 2 | 1 |
| 2 Three one pound bricks or prints..... | 3 | 2 | 1 |
| 3 Best home-made cheese..... | 3 | 2 | 1 |
| 4 SPECIAL --A. M. Delong— Best ten pound crock butter; butter becomes property of donator..... | 5 | 3 | |

Grain

| | | | |
|-------------------------------------------------------------------------|---|---|---|
| 5 Bushel Red Fife wheat | 3 | 2 | 1 |
| 6 Marquis wheat..... | 3 | 2 | 1 |
| 7 Bushel wheat, any other variety..... | 3 | 2 | 1 |
| 8 Bushel white oats | 3 | 2 | 1 |
| 9 Bushel flax seed..... | 3 | 2 | 1 |
| 10 Bushel bearded barley..... | 3 | 2 | 1 |
| 11 Bushel beardless barley..... | 3 | 2 | 1 |
| 12 Bushel huli-less barley..... | 3 | 2 | 1 |
| 13 Bushel field peas..... | 3 | 1 | 1 |
| 14 Sheaf Red Fife wheat in head, not less than six inches in diameter.. | 3 | 2 | 1 |
| 15 Sheaf Marquis wheat not less than six inches in diameter..... | 3 | 2 | 1 |
| 16 Sheaf of oats | 3 | 2 | 1 |
| 17 Sheaf of barley | 3 | 2 | 1 |
| 18 Sheaf of corn..... | 3 | 2 | 1 |
| 19 Sheaf of flax | 3 | 2 | 1 |

Field Roots And Vegetables.

| Section | 1st | 2nd | 3rd |
|-------------------------------------------|-----|-----|-----|
| 20 Collection of native grasses..... | J | 2 | 1 |
| 21 Peck of potatoes, table use named..... | 2 | 1 | 50 |
| 22 Collection of potatoes..... | 2 | 1 | 50 |
| 23 Twelve carrots..... | 1 | 50 | |
| 24 Six turnips..... | 1 | 50 | |
| 25 Six mangolds..... | 1 | 50 | |
| 26 6 parsnips..... | 1 | 50 | |
| 27 Six onions..... | 1 | 50 | |
| 28 Six green potatoes..... | 1 | 50 | |
| 29 Six green cucumbers..... | 1 | 50 | |
| 30 Head of cabbage..... | 1 | 50 | |
| 31 Head of cauliflower..... | 1 | 50 | |
| 32 Peas..... | 1 | 50 | |
| 33 Pumpkin..... | 1 | 50 | |
| 34 Squash..... | 1 | 50 | |
| 35 Citron..... | 1 | 50 | |
| 36 Bunch celery..... | 1 | 50 | |
| 37 Six beets..... | 1 | 50 | |
| 38 Head red cabbage..... | 1 | 50 | |
| 39 Twelve stalks rhubarb..... | 1 | 50 | |
| 40 Twelve radishes..... | 1 | 50 | |

SPECIAL—Steele Briggs' Seed Company

To the exhibitor obtaining the most prizes at the district fair from the products of Steele Briggs' Field and Garden Seeds.....

\$6 cash

In scoring—One point to be allowed for each prize on a single variety three points to be allowed on a collection. In case of a tie preference to be given to first prizes.

STEELE BRIGGS' EXTRA SPECIAL—

\$150 divided—Open to all the provinces of Manitoba, Saskatchewan, Alberta, British Columbia and that part of Ontario lying West and including Port Arthur—To the exhibitor winning the greatest number of prizes during the season from Steele Briggs'

| | |
|------------------------------|------|
| Garden and Field Seeds | \$40 |
| To the 2nd highest | 35 |
| To the 3rd highest | 30 |
| To the 4th highest..... | 25 |
| To the 5th highest | 20 |

Class G—LADIES' FANCY WORK

Directors in charge *A. Hill, J. R. McLeod, G. S. Gould*
Dr. Collins, Mrs. G. Hill, Mrs. Gould, Mrs. Redding

Articles in this class must be made by the exhibitor or some one of his household. Only articles which have not been exhibited at a previous exhibition can be entered in this class.)

| Section | 1st | 2nd |
|----------------------------------------------|--------|--------|
| 1 Centre piece embroidered in silk..... | \$1.75 | \$1.25 |
| 2 Centre piece embroidered in linen..... | 1.75 | 1.25 |
| 3 Centre piece, braiding..... | 1.75 | 1.25 |
| 4 Centre piece, eyelet..... | 1.75 | 1.25 |
| 5 Centre piece, art and craft embroidery.... | 1.75 | 1.25 |
| 6 Best piece Battenburg work..... | 1.50 | 1.00 |
| 7 Best piece point lace work..... | 1.50 | 1.00 |
| 8 Best piece Honiton lace work..... | 1.50 | 1.00 |
| 9 Best piece Duchesse lace work..... | 1.50 | 1.00 |
| 10 Best piece Hair pin work..... | 1.25 | .75 |
| 11 Best piece netting work..... | 1.25 | .75 |
| 12 Best piece tatting work..... | 1.25 | .75 |
| 13 Best piece shadow embroidery..... | 1.50 | 1.00 |
| 14 Best piece eyelet embroidery..... | 1.50 | 1.00 |
| 15 Best piece Wallachian embroidery..... | 1.50 | 1.00 |
| 16 Best piece Hardanger embroidery..... | 1.50 | 1.00 |
| 17 Best piece Mount Millack embroidery..... | 1.50 | 1.00 |
| 18 Best piece Roman embroidery..... | 1.50 | 1.00 |
| 19 Best piece mosaic embroidery..... | 1.50 | 1.00 |
| 20 Best piece Bulgarian embroidery..... | 1.50 | 1.00 |
| 21 Best piece punch work embroidery..... | 1.50 | 1.00 |
| 22 Best piece embroidery, any other variety | 1.00 | .50 |
| 23 Embroidered tea cosy..... | 1.50 | 1.00 |
| 24 Fancy tea cosy, eyelet work..... | 1.50 | 1.00 |
| 25 Sofa pillow, embroidery work colored..... | 1.25 | .75 |
| 26 Sofa pillow, hand painted..... | 1.25 | .75 |
| 27 Sofa pillow, shadow embroidery.... | 1.25 | .75 |
| 28 Sofa pillow, eyelet embroidery..... | 1.25 | .75 |
| 29 Pin cushion eyelet..... | 1.25 | .75 |
| 30 Pin cushion, colored embroidery..... | 1.25 | .75 |
| 31 Pin cushion, any kind..... | 1.00 | .50 |
| 32 Fancy handkerchief case..... | 1.25 | .75 |
| 33 Sideboard scarf, solid..... | 1.25 | .75 |
| 34 Sideboard scarf eyelet..... | 1.25 | .75 |
| 35 Sideboard scarf, embroidery..... | 1.25 | .75 |
| 36 Five o'clock tea cloth, eyelet..... | 1.50 | 1.00 |
| 37 Five o'clock tea cloth, drawn work..... | 1.50 | 1.00 |
| 38 Five o'clock tea set, any kind..... | 1.00 | .50 |

Ladies' Fancy Work (Continued)

| Section | 1st | 2nd |
|--------------------------------------------------------------------------|------|------|
| 39 Tray cloth, eyelet..... | 1.50 | 1.00 |
| 40 Tray cloth solid..... | 1.50 | 1.00 |
| 41 Tray cloth any kind..... | 1.00 | .59 |
| 42 Table mats, crocheted..... | 1.25 | .75 |
| 43 Table mats, embroidered..... | 1.25 | .75 |
| 44 Doylies, embroidered six in set..... | 1.25 | .75 |
| 45 Doylies, crocheted six in set..... | 1.25 | .75 |
| 46 Set toilet mats, crocheted..... | 1.25 | .75 |
| 47 Whisk holder, any kind..... | 1.25 | .75 |
| 48 Pillow shams, any kind..... | 1.25 | .75 |
| 49 Fancy pillow cases any kind..... | 1.25 | .75 |
| 50 Fancy towels, any kind..... | 1.25 | .75 |
| 51 Ladies embroidered blouse..... | 1.50 | 1.00 |
| 52 Ladie's blouse lacing..... | 1.50 | 1.00 |
| 53 Ladie's blouse cross stitch..... | 1.50 | 1.00 |
| 54 Ladie's home made underwaist. embroi'd | 1.25 | .75 |
| 55 Homemade laces, one piece crocheted,-- one piece knit..... | 1.25 | .75 |
| 56 Best scrap bag and laundry bag..... | 1.50 | 1.00 |
| 57 Bedroom slippers, crocheted or knit..... | 1.25 | .75 |
| 58 Bedroom slippers knitted..... | 1.25 | .75 |
| 59 Bedroom slippers, any other kind..... | 1.00 | .50 |
| 60 Child's bonnet any kind..... | 1.25 | .75 |
| 61 Baby's jacket..... | 1.25 | .75 |
| 62 Pair bed sheets..... | 1.75 | .75 |
| 63 Cotton patch quilt..... | 1.75 | 1.25 |
| 64 Woollen patch quilt..... | 1.75 | 1.25 |
| 65 Crazy patch quilt..... | 1.75 | 1.25 |
| 66 Crocheted quilt..... | 1.75 | 1.25 |
| 67 Slumber robe or afghan..... | 1.75 | 1.25 |
| 68 Long cabin quilt..... | 1.75 | 1.25 |
| 69 Comforter down..... | 1.75 | 1.25 |
| 70 Rag mat..... | 1.50 | 1.00 |
| 71 Pair woollen socks..... | 1.00 | .50 |
| 72 Pair woollen double mits..... | 1.00 | .50 |
| 73 Pair woollen single mits..... | 1.00 | .50 |
| 74 Best darned stocking or sock, not less than two inches square..... | 1.00 | .50 |
| 75 Best patch on any garment..... | 1.00 | .50 |
| 76 Best buttonholes in silk and muslin, three each..... | 1.00 | .50 |
| 78 Tea apron..... | 1.25 | .75 |
| 79 Lady's print kitchen apron, most practical | 1.25 | .75 |
| 80 Lady's print house dress, most convenient | 1.25 | .75 |
| 81 Best man's night shirt..... | 1.25 | .75 |

Ladies' Fancy Work (Continued)

| Section | 1st | 2nd |
|----------------------------------------------------------------|------|------|
| 82 Small boy's suit, heavy goods..... | 1.75 | 1.00 |
| 83 Small boy's suit wash goods..... | 1.50 | 1.00 |
| 84 Small girls dress, heavy goods..... | 1.75 | 1.25 |
| 85 Small girl's dress, wash goods..... | 1.50 | 1.00 |
| 86 Best laundered white shirt, professionals barred..... | 1.00 | .50 |
| 87 Collection of crocheted work..... | 1.75 | 1.25 |
| 88 Collection of bead work..... | 1.75 | 1.25 |
| 89 Collection of art brass..... | 1.75 | 1.25 |
| 90 Collection of burnt work..... | 1.75 | 1.25 |
| 91 Collection of ladies work, not less than six pieces..... | 5 | 3 1 |

CHILDRENS' WORK UNDER 15 YEARS

| | | |
|---------------------------------------------|------|-----|
| 92 Best dressed doll..... | 1.00 | .50 |
| 93 Hand sewing specimen..... | 1.00 | .50 |
| 94 Collection of fancy work..... | 1.00 | .50 |
| 95 Hand made handkerchiefs..... | 1.00 | .50 |
| 96 Best piece or pieces crocheted work..... | 1.00 | .50 |
| 97 Best darned sock..... | 1.00 | .50 |

**CLASS H—PAINTING AND DRAWING
FOR AMATEURS.**

| Section | 1st | 2nd |
|----------------------------------------------------------------|------|--------|
| 1 Oil painting, landscape or marine original..... | \$2 | \$1.50 |
| 2 Water color painting, landscape or ma- rine original..... | 2 | 1.50 |
| 3 Oil painting, landscape or marine, copied..... | 2 | 1.50 |
| 4 Water color painting landscape or marine copied..... | 2.00 | 1.50 |
| 5 Stencilling..... | 2.00 | 1.50 |
| 6 Oil painting, flowers on silk..... | 1.50 | 1.00 |
| 7 Flowers, water color..... | 1.50 | 1.00 |
| 8 Panting on china, best collection..... | 1.50 | 1.00 |
| 9 Panting on bolting cloth..... | 1.50 | 1.00 |
| 10 Pastel painting..... | 1.50 | 1.00 |
| 11 Book cover design, original, in colors..... | 1.50 | 1.00 |
| 12 Pencil drawing, any object..... | 1.25 | .75 |
| 13 Best painted vase..... | 1.50 | 1.00 |
| 14 Crayon drawing, any object..... | 1.50 | 1.00 |
| 15 Best painted jardiniere..... | 1.50 | 1.00 |
| 16 Sepia drawing..... | 1.50 | 1.00 |
| 17 Pen and ink sketch..... | 1.25 | .75 |
| 18 Leather souvenir post card..... | 1.25 | .75 |
| 19 Collection of views..... | 1.50 | 1.00 |

Class I—DOMESTIC.

| Section | | 1st | 2nd |
|---------|----------------------------------------------------------------|--------|--------|
| 1 | Two loaves home made bread, not less than two pounds each..... | \$3.00 | \$2.00 |
| 2 | Currant loaf..... | 3.00 | 2.00 |
| 3 | Twelve buns..... | 3.00 | 2.00 |
| 4 | Twelve home made biscuits..... | 1.00 | .50 |
| 5 | Layer cake..... | 1.00 | .50 |
| 6 | Covered pie, any kind..... | 1.00 | .50 |
| 7 | Pumpkin pie..... | 1.00 | .50 |
| 8 | Lemon pie..... | 1.00 | .50 |
| 9 | Collection of preserved home grown fruit | 2.00 | 1.00 |
| 10 | Collection of home made pickles..... | 2.00 | 1.00 |
| 11 | Home cured side of bacon not less than ten pounds..... | 2.00 | 1.00 |
| 12 | Homecured ham not less than ten pounds | 2.00 | 1.00 |

SPECIAL—Ogilvie Milling Company—
Warehouse at Francis.

Best pan of biscuits baked from Ogilvie's flour.
1st prize—One 49 Royal Household.
2nd prize—Two 24 Royal Household.

EXTRA SPECIAL—Ogilvie's Milling Company—
Warehouse at Francis

Best bread baked from Ogilvie's flour.
1st prize—One 49 Royal Household.
2nd prize—One 24 Royal Household.

SPECIAL—Lake of The Woods Milling Company.
Warehouse at Sedley.

Best pan of biscuits baked from Lake of the Woods flour.
1st prize—Two 49's Five Roses.
2nd prize—One 49 Five Roses.

EXTRA SPECIAL—Lake of The Woods Milling Company.
Warehouse at Sedley.

Best pan of biscuits baked from Lake of the Woods Flour.
1st prize—Two 49's Five Roses.
2nd prize—One 49 Five Roses.

Class J—FLOWERS:Directors in Charge—A. Hill, J. R. McLeod, *W. Gibson*

Section

| | 1st | 2nd | 3rd |
|------------------------------------------------------------------|--------|--------|-----|
| 1 Best collection of home plants, not less than 5 varieties..... | \$2.00 | \$1.00 | |
| 2 Orchis or shamrock..... | 1.00 | .50 | |
| 3 Foliage plant..... | 1.00 | .50 | |
| 4 Balsam..... | 1.00 | .50 | |
| 5 Fuchsia..... | 1.00 | .50 | |
| 6 Rose geranium..... | 1.00 | .50 | |
| 7 Double geranium..... | 1.00 | .50 | |
| 8 Single geranium..... | 1.00 | .50 | |
| 9 Cactus..... | 1.00 | .50 | |
| 10 Fern..... | 1.00 | .50 | |
| 11 Hanging basket..... | 2.00 | 1.00 | .50 |
| 12 Best bouquet..... | 1.00 | .50 | |

SPECIAL—J. J. Dafoe. Best halter broken and groomed Colt, 1917, with boy 15 years or under \$3 \$2

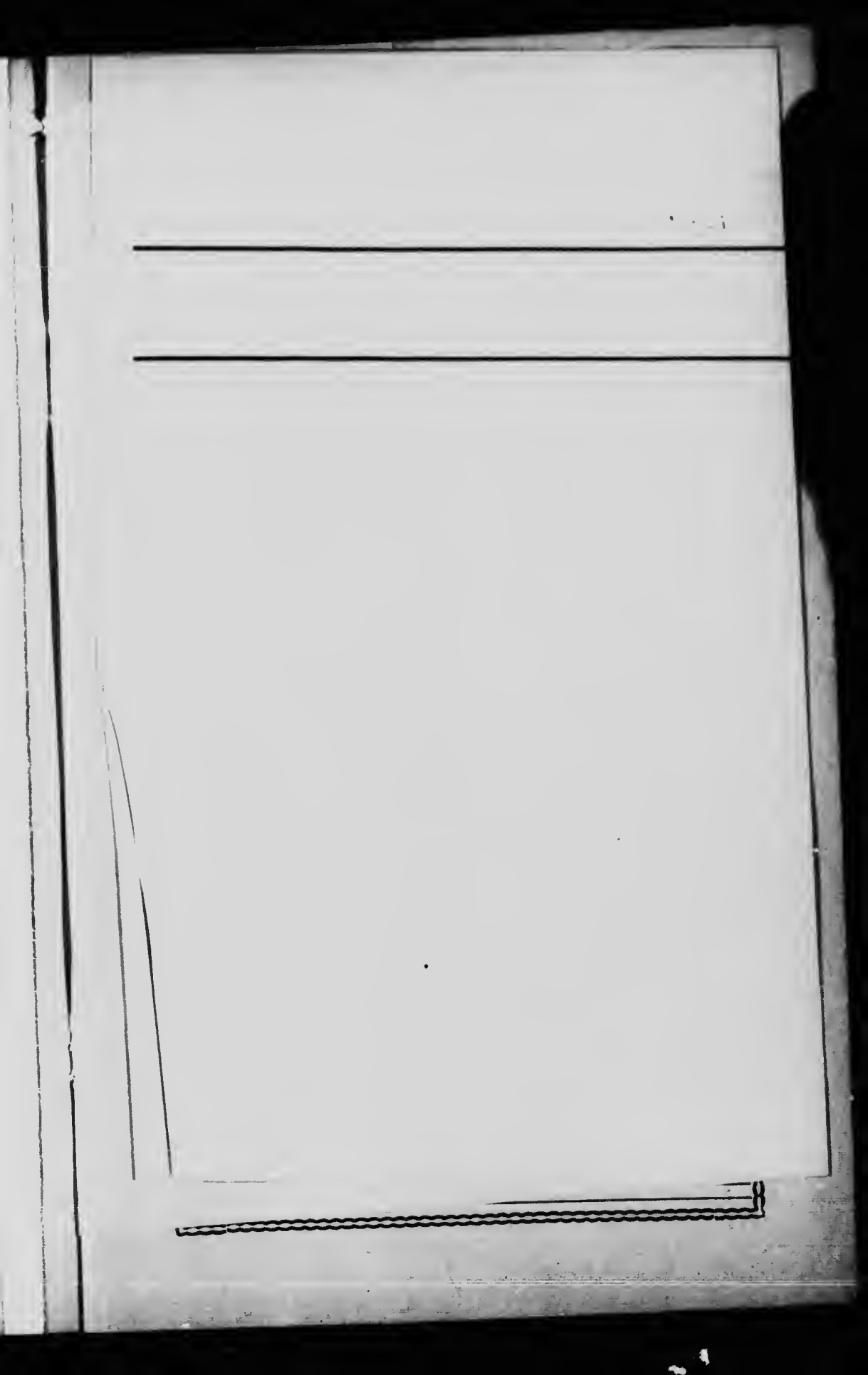

FRANCIS AGRICULTURE

TENTH ANNUAL FAIR, to be held WEDNESDAY

Entry Form

To ALEX. R. FADER.

Secretary-Treasurer Francis Agricultural Fair

I, the undersigned, propose to exhibit at the fair to be held at Francis, on August 1st, the article herewith described. I certify that the said entries are made in accordance with the regulations in the Prize List and by which I hereby bind myself to the same.

Signature

Date.....1917 P

| CLASS | SECTION | DESCRIPTION |
|-------|---------|-------------|
| | | |

CULTURAL SOCIETY

WEDNESDAY, AUGUST 1st, 1917

Form

Cultural Society

exhibit at the Annual Exhibition to be
held hereinafter named, and do hereby
agree in accordance with the rules and regula
tions hereby agree to be governed in exhibiting

.....

P. O. Address.....

DESCRIPTION OF EXHIBIT

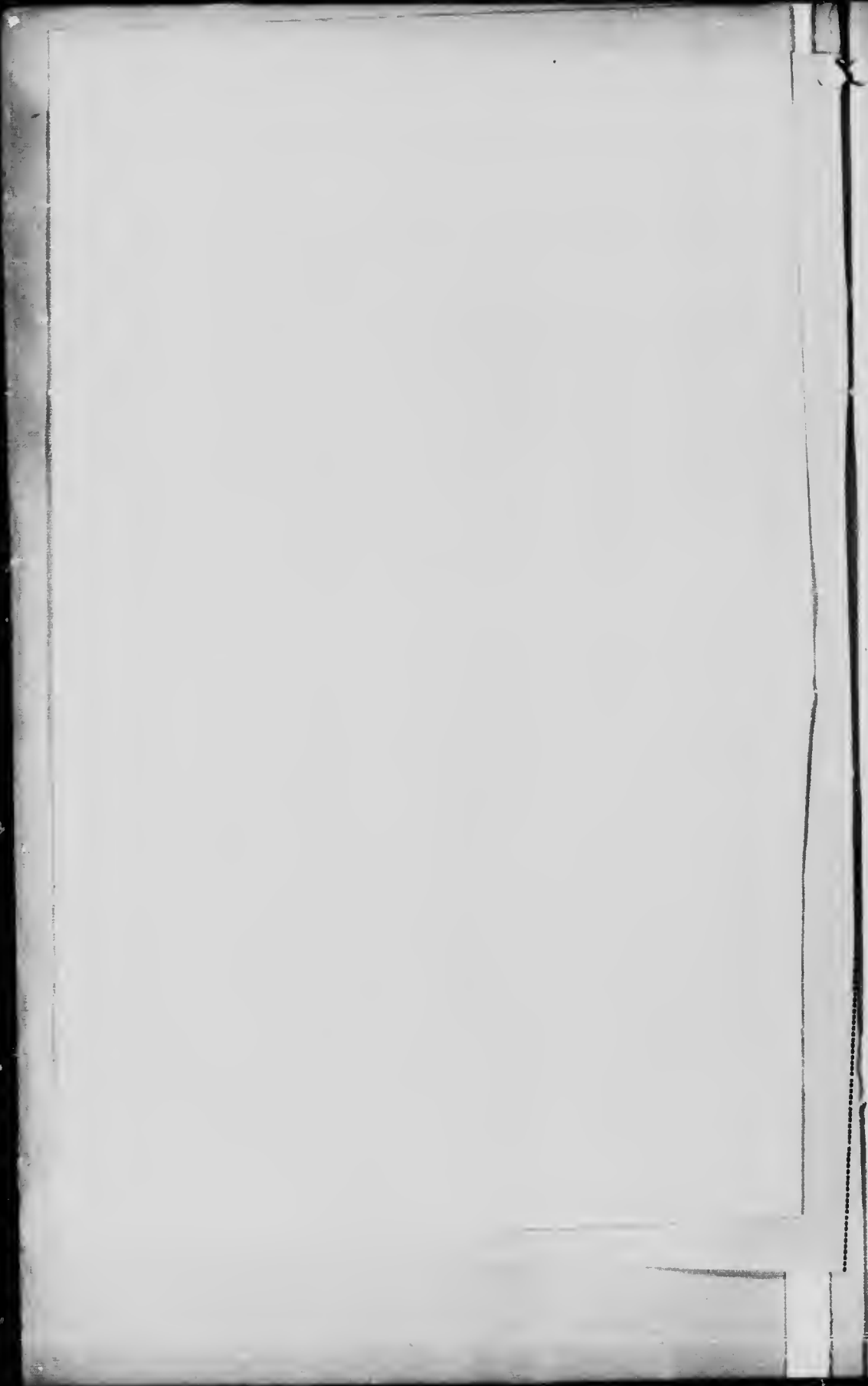

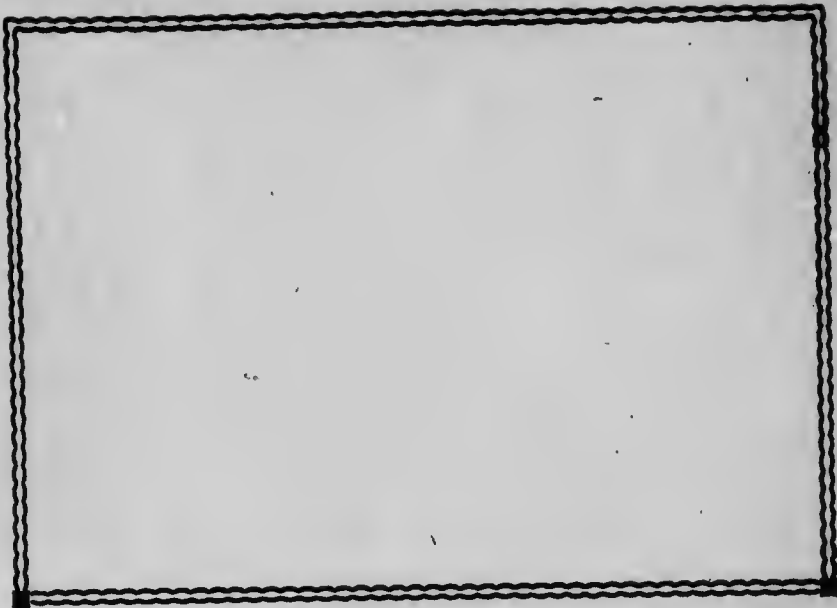

SPECIAL by H. M. Woodhull. For best six pictures of farm scenes, mounted on one card, work to be done by exhibitor. No restrictions as to size of pictures or style of mounting.... \$5.00 \$3.00 \$2.00

"Resource"
Power Presses,
Tyvan, Saskatchewan.

SPORTS

Under auspices of
Francis Driving Club



Excellent Prizes for
HORSE RACING

PRIZES ANNOUNCED LATER
SEE LARGE POSTERS for SPORTS and ATTRACTIONS
FIRST-CLASS HALF-MILE TRACK

Stable on Grounds for Race Horses
HAY AND WATER SUPPLIED FREE

Write the Secretary, A. R. FADER, for Racing Programme

First-Class Accommodation for the Public

